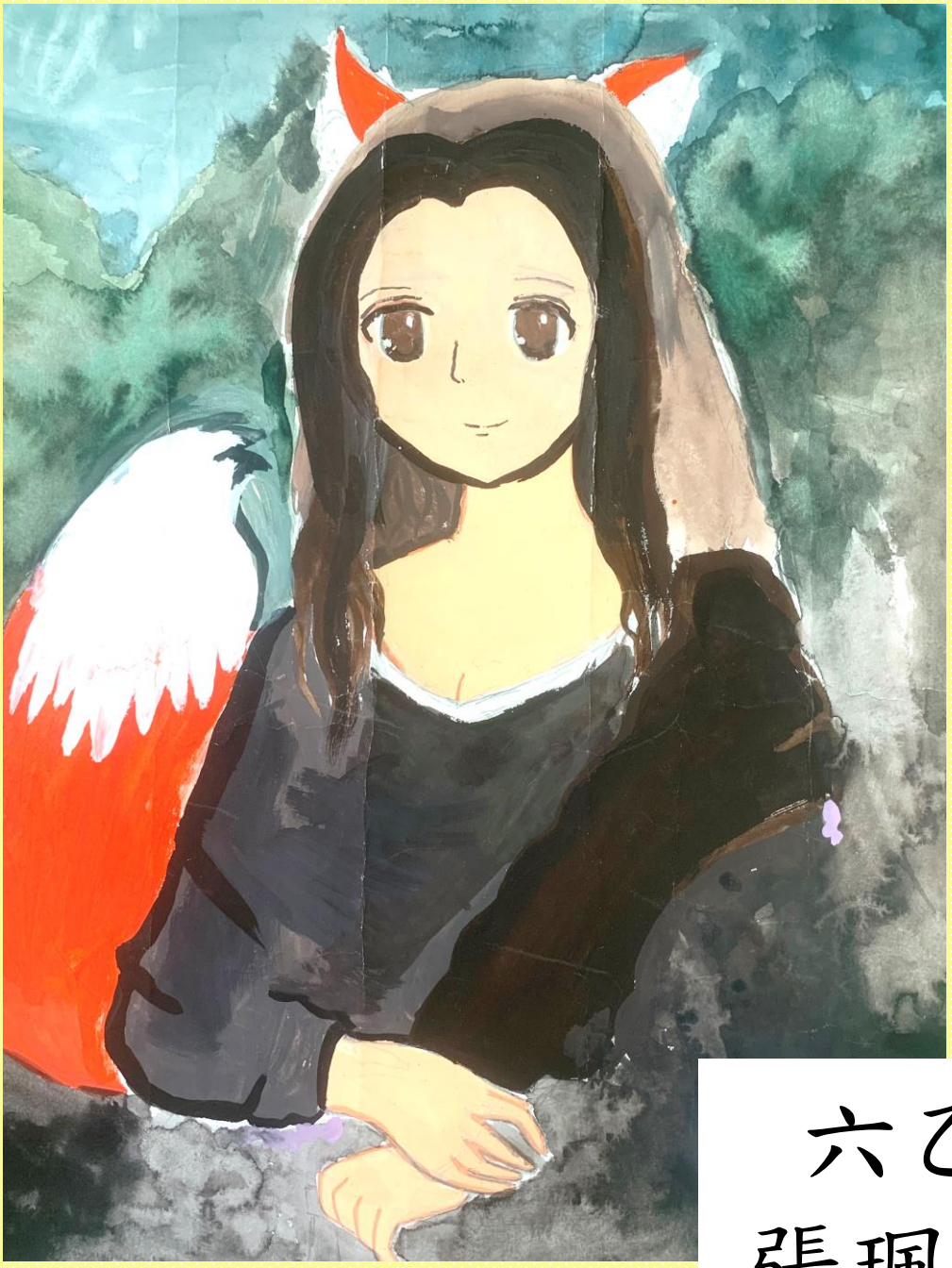

六乙
張珮芝