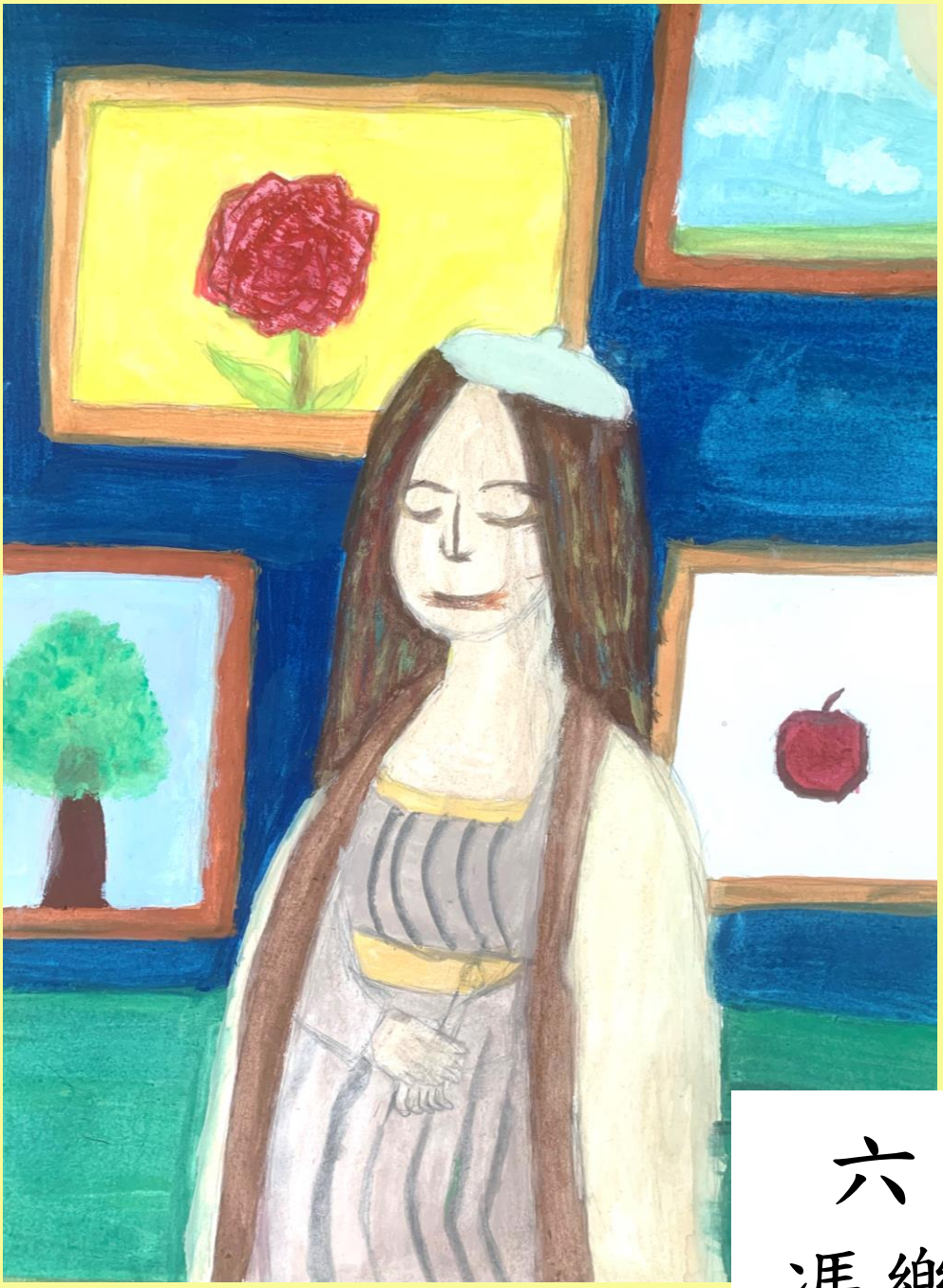

六甲
馮樂怡